

- Piano Terra -

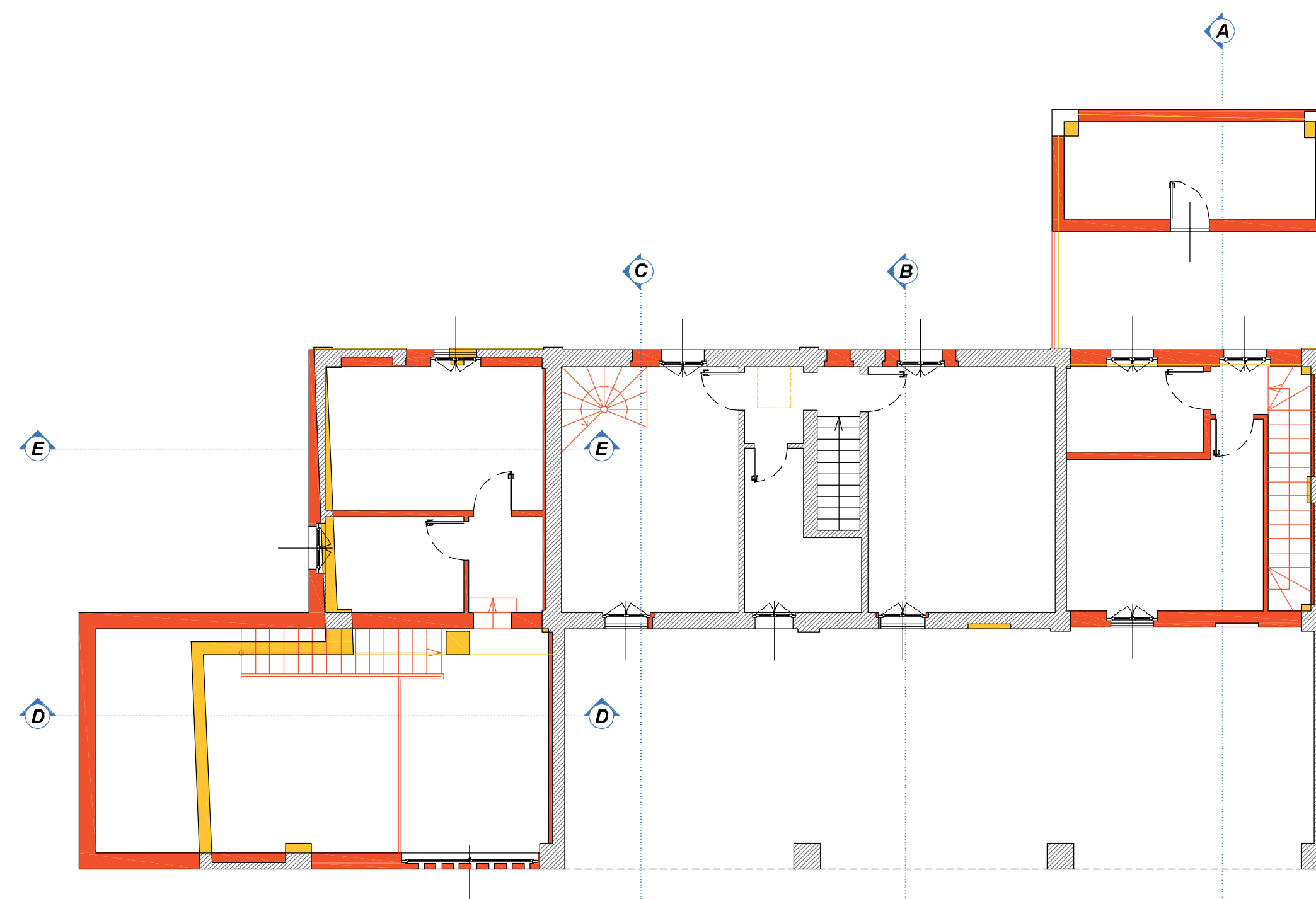

- Piano Primo -

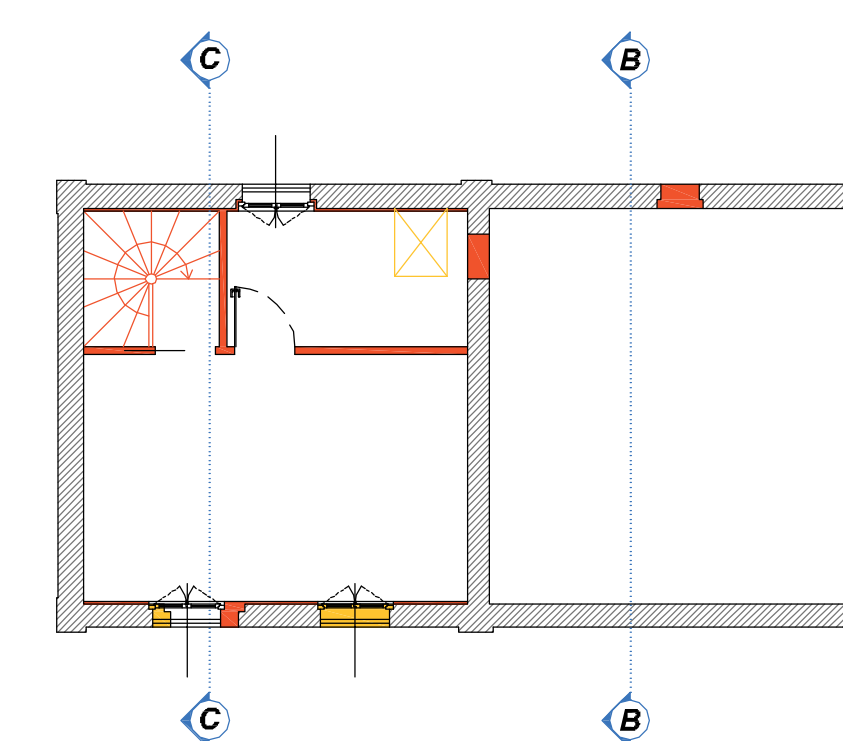

- Piano Secondo -

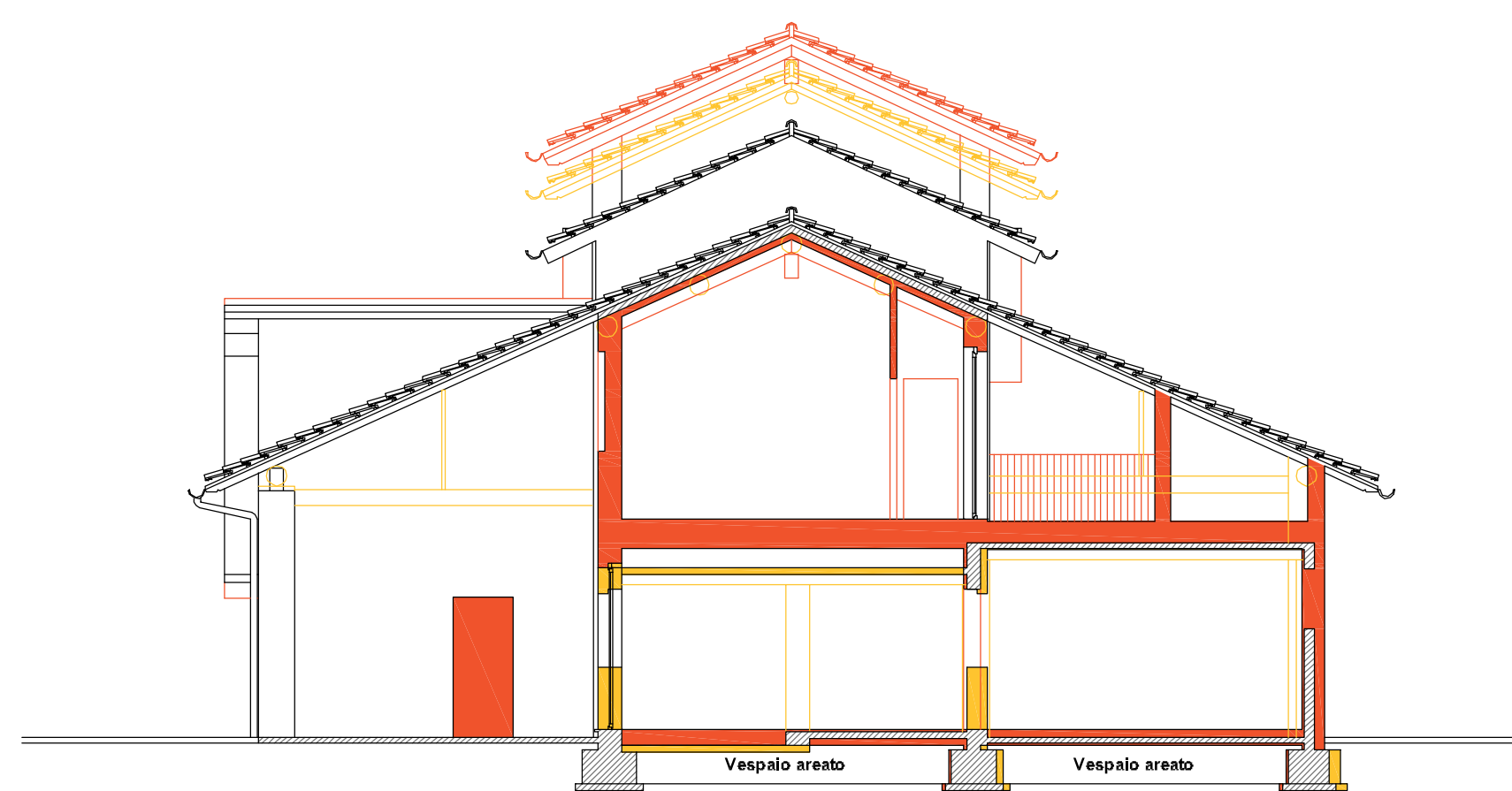

- Sezione A-A -

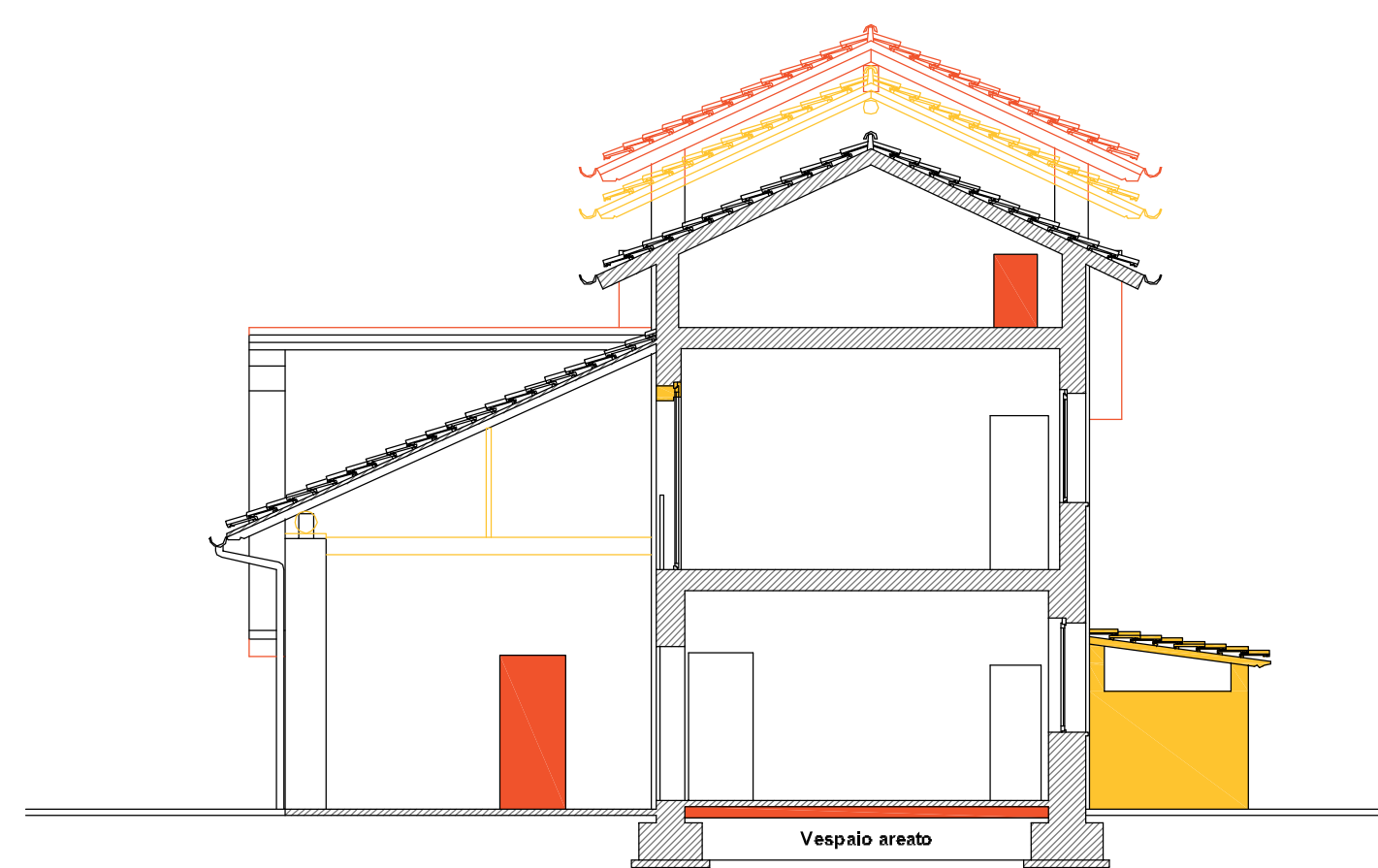

- Sezione B-B -

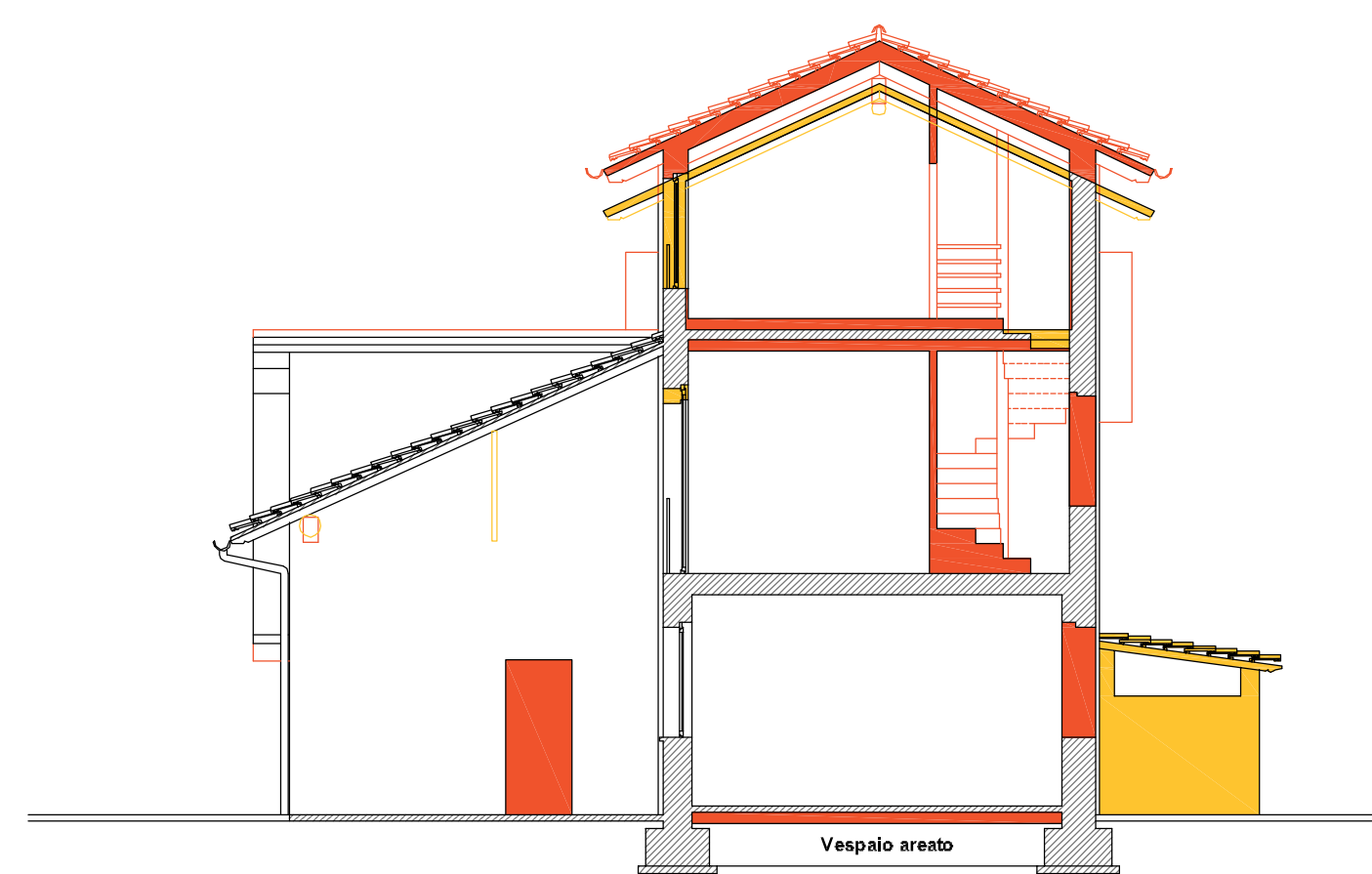

- Sezione C-C -

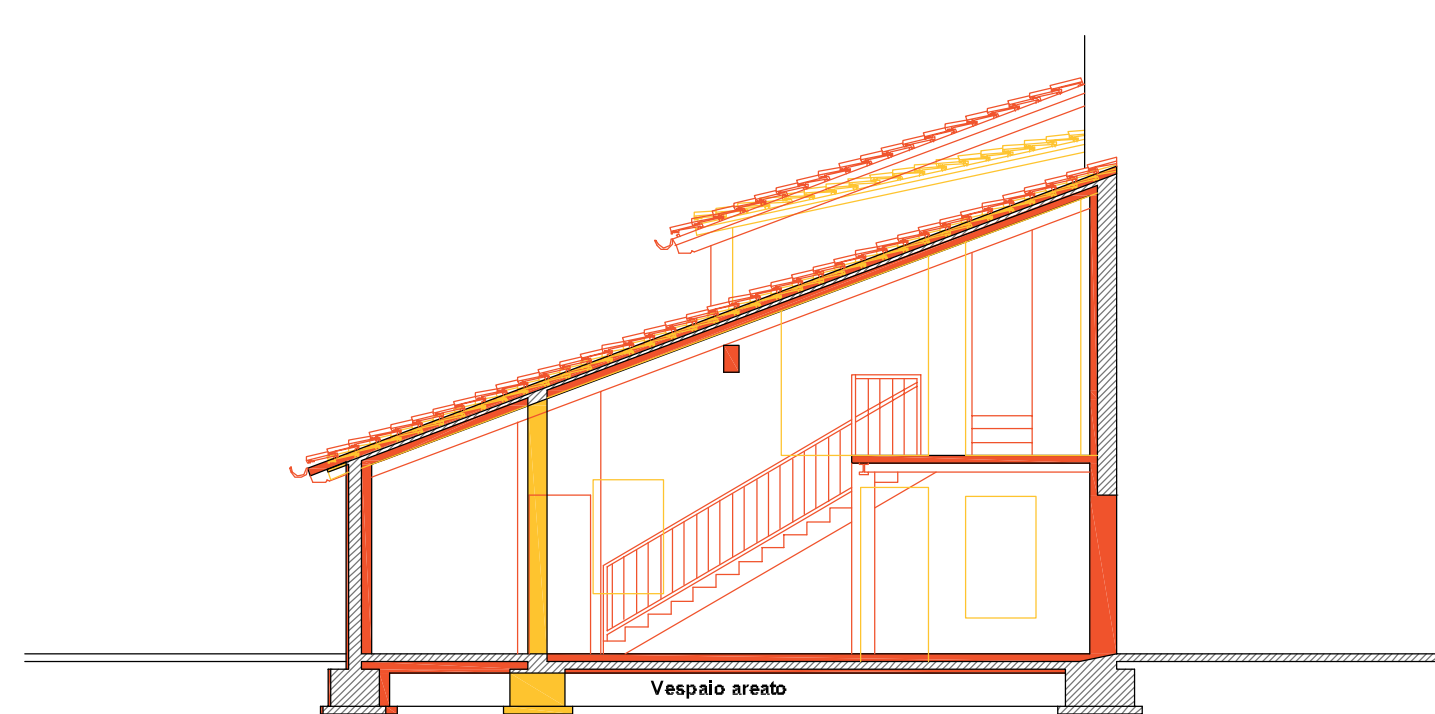

- Sezione D-D -

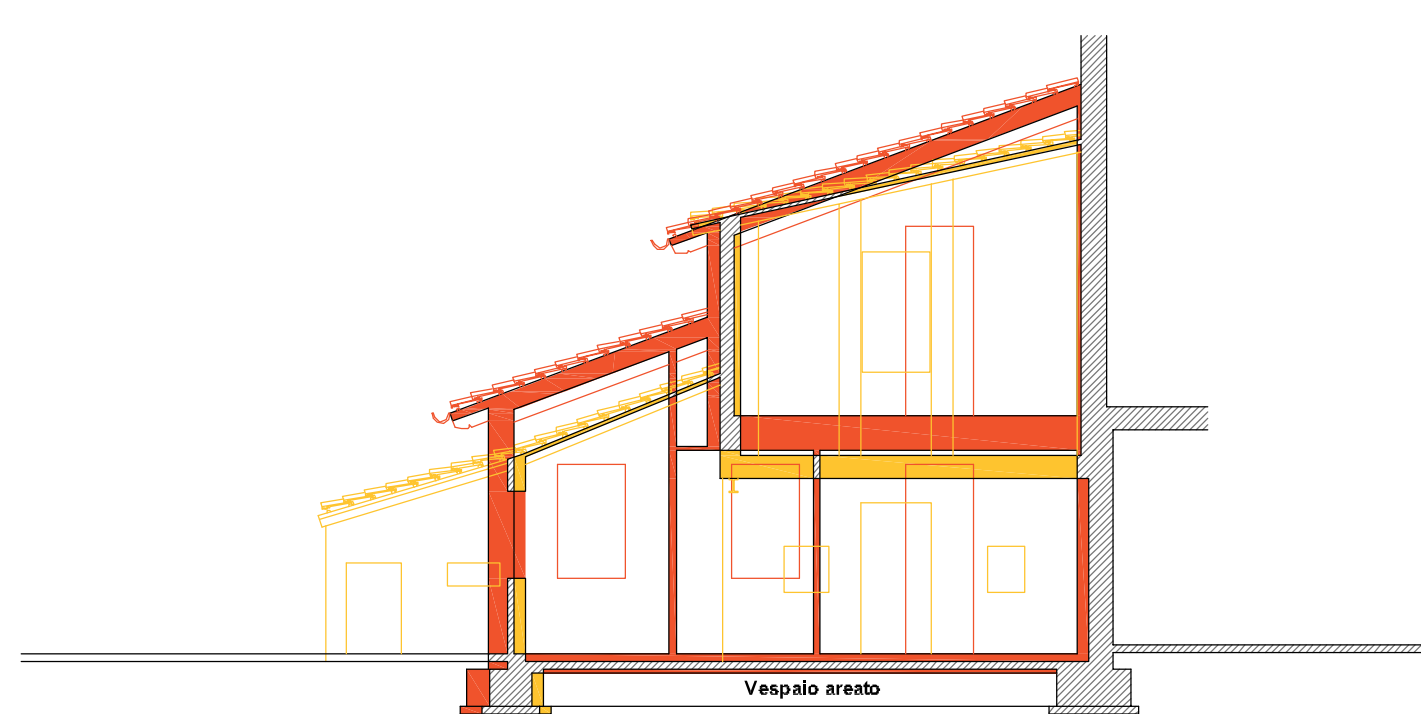

- Sezione E-E -

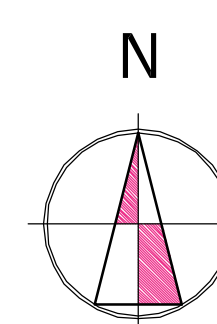

LEGENDA

- Demolizioni
- Nuova costruzione
- Immutato

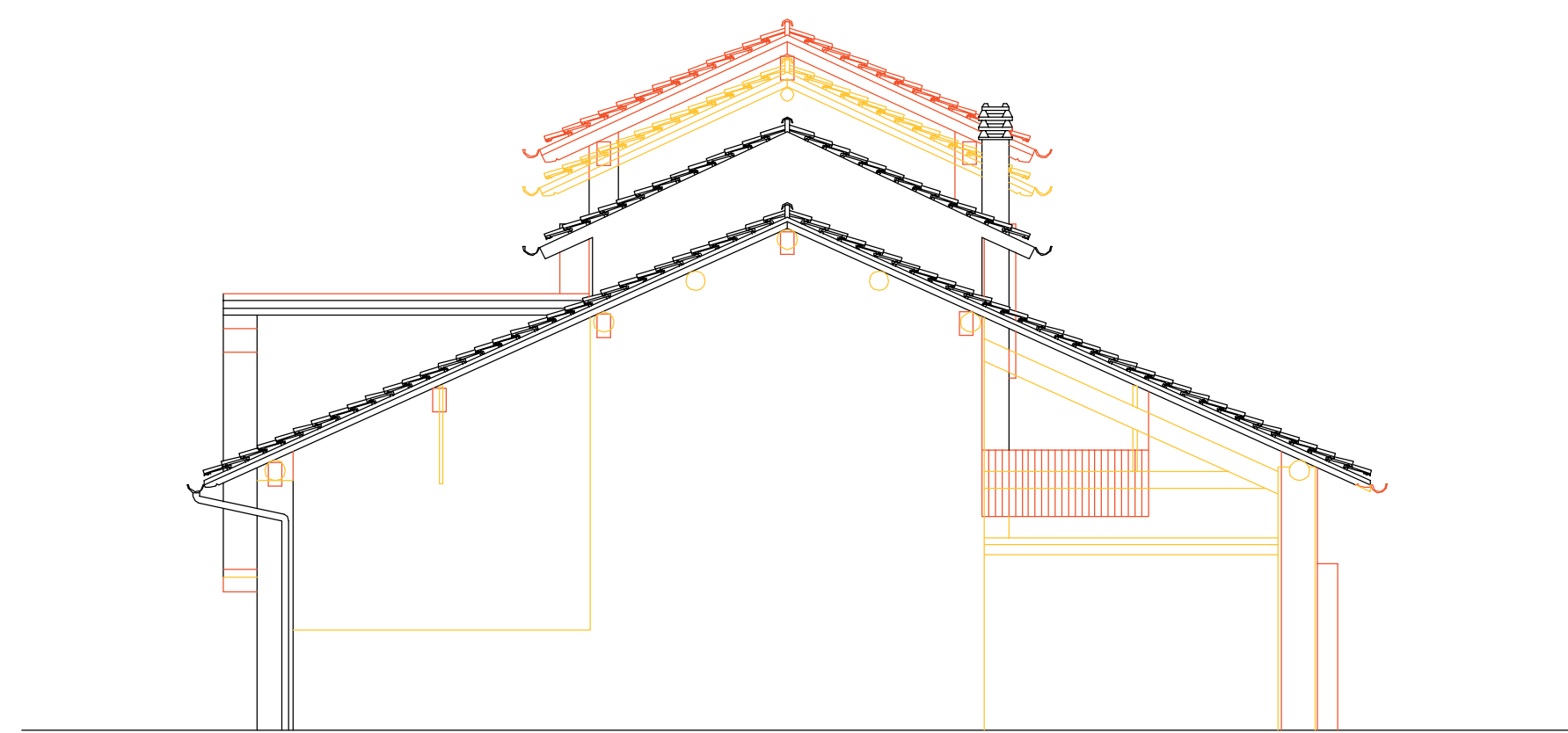

- Prospetto Nord -

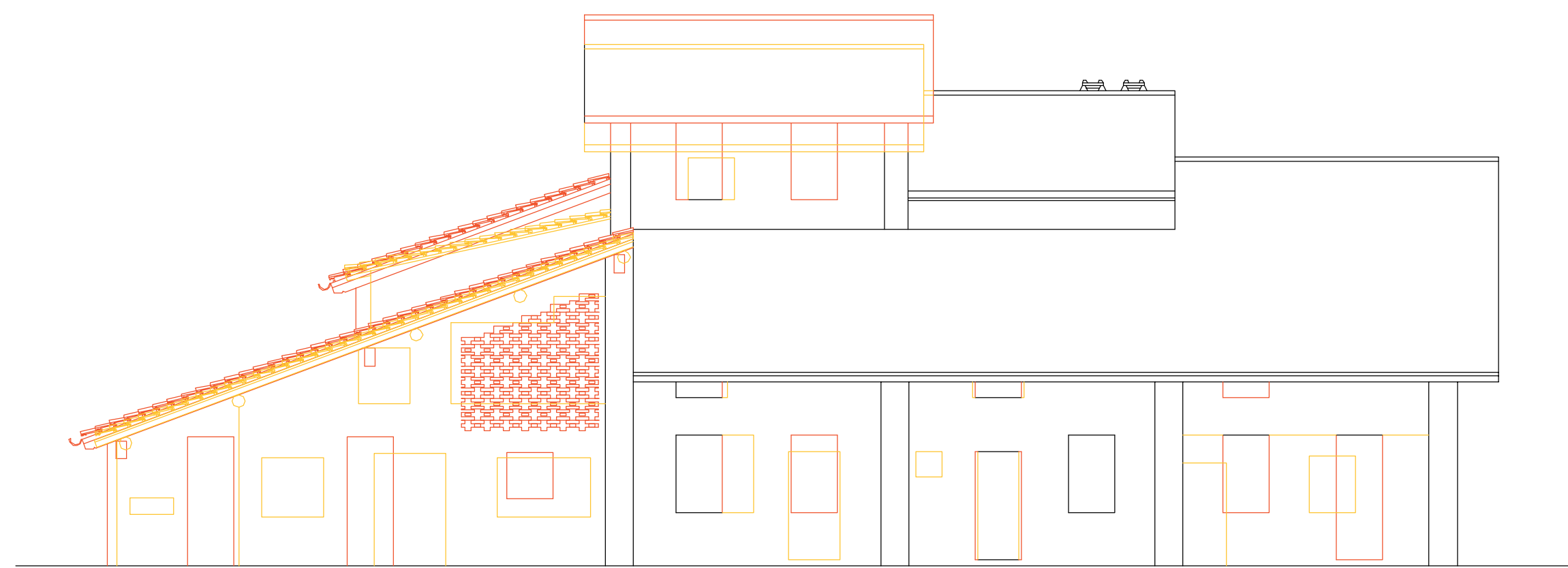

- Prospetto Est -

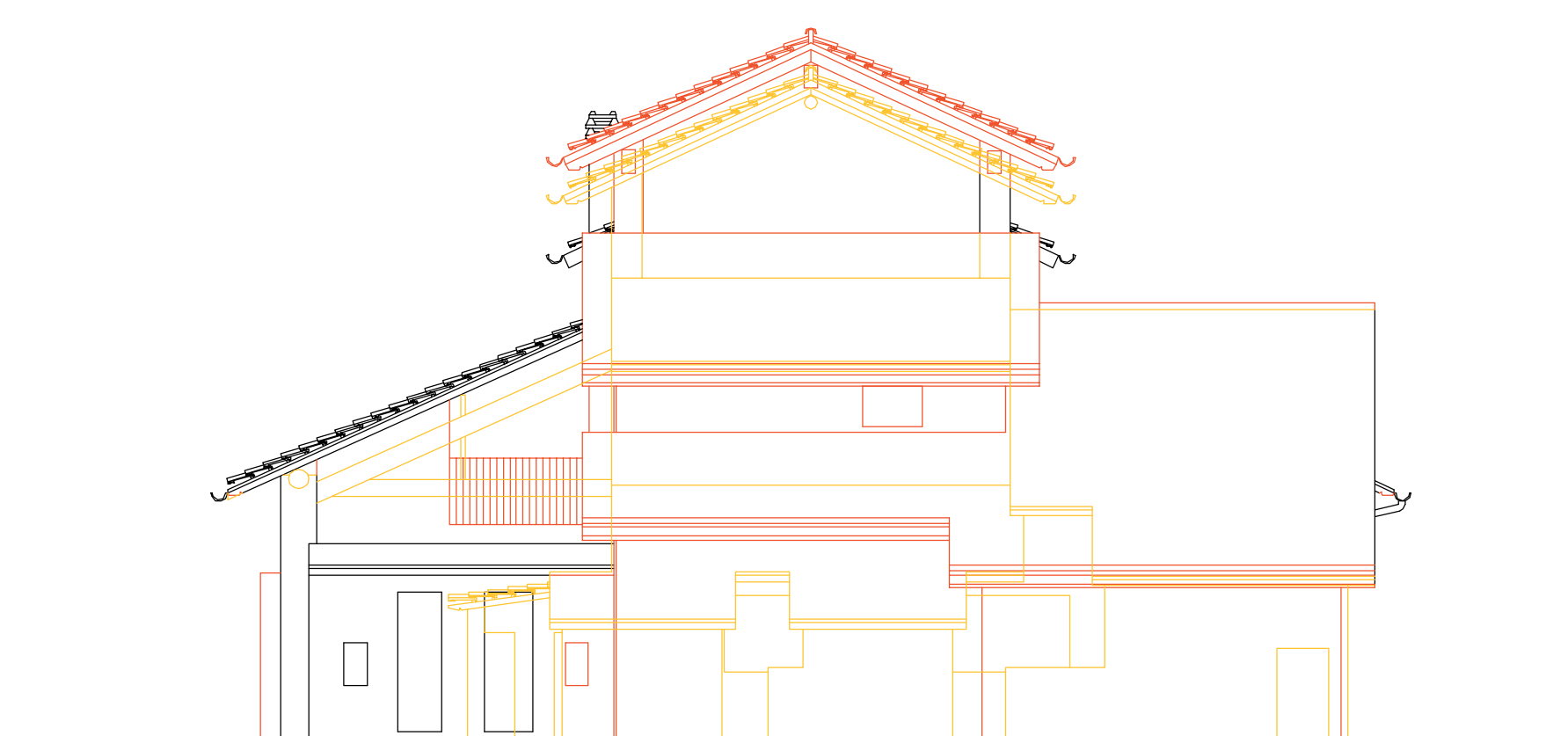

- Prospetto Sud -

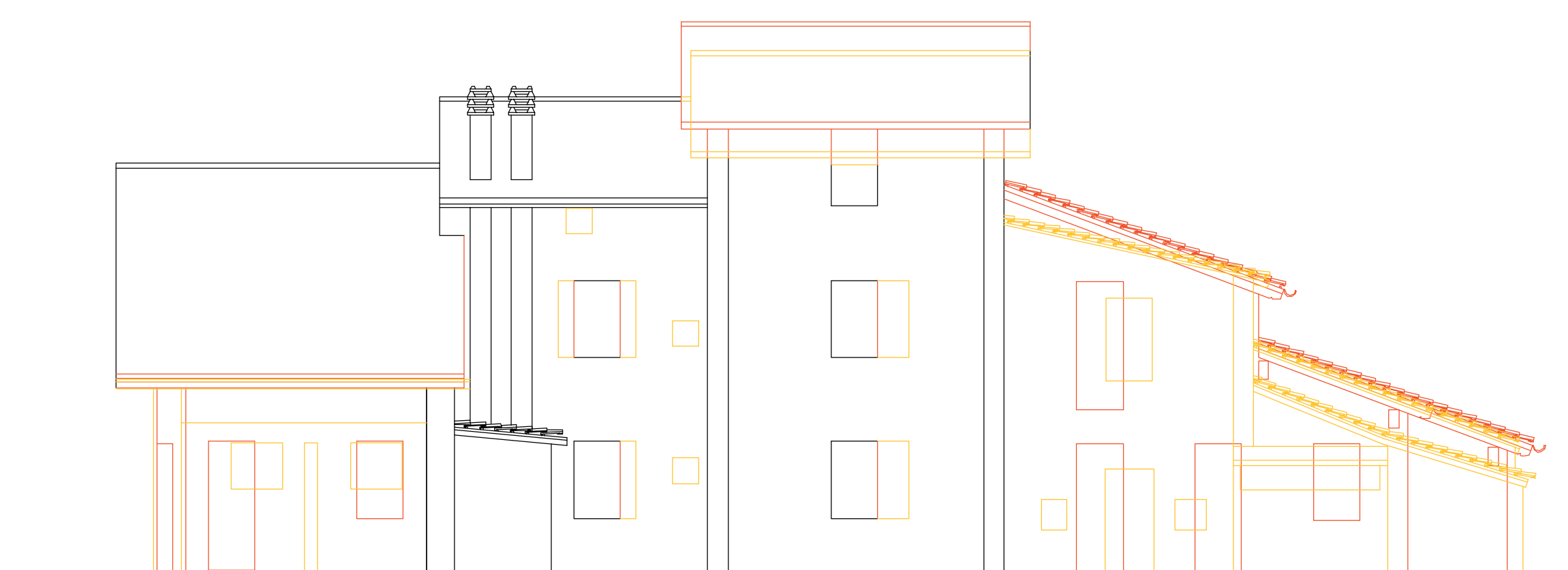

- Prospetto Ovest -

Comune di CREMA Provincia di CREMONA			
Piano Attuativo Cascina Costi (89) Via Turbade, 5 – Loc. Vergonzana			
OGGETTO Stato Comparato Piante – Prospetti – Sezioni			
elaborato N. 7	data 06.05.2020	scala 1:100	agg. 1 2 3 4
PROPRIETA' Ivonne COSTI <small>Via San Rocco 30 MUGGIO' (MB)</small>		FIRMA	
USUFRUTTUARIA Teresina BORIANI <small>Via Turbade 5 CREMA (CR)</small>			
PROGETTISTA Arch. Alessandro Carlo Maria GUPFI <small>Via Roma 74 SAN BASSANO (CR)</small>			
COLLABORATORI Geom. Luca GIAMBELLI Geom. Alessandro MOSTOSI <small>Via Roma 30 IZANO (CR)</small>			
<small>LA PROPRIETA' DEL PRESENTE DISEGNO E' RISERVATA A TERMINI DI LEGGE</small>			